Long Lasting BayCast Stand Tees

BayCast is a durable hard cast iron alloy

Application
- Used in the pneumatic loading and unloading of frac sand, cement, or any abrasive materials from a cargo tank

Sizes
- 5" x 4" and 6" x 4"

Features
- High-flow design speeds drop rates and provides a long-lasting wear resistance
- Schedule 80 wall thickness and extra thick saddles increase service life
- Protective finish resists rusting

Material
- BayCast is a durable and long-lasting cast iron alloy ideally suited for resisting wear from abrasive materials

Specification
- Straight and drop-tee configurations

Order Guide

Description	Material	Size	Part #
straight tee - pipe x pipe	Iron	5" x 4"	DB500TI
straight tee - pipe x groove drop tee - pipe x cam & groove coupler			DB500TI-PXV
straight tee - groove x groove			DB500TI-VXV
drop tee - groove x groove			DB510TI
drop tee - pipe x pipe			DB510TI-PXP
drop tee - pipe to thread			DB510TI-PXT
drop tee - groove to thread			DB510TI-VXT
drop tee - pipe x groove			DB510TI-PXV
drop tee - groove x pipe			DB510TI-VXP
drop tee - groove x cam & groove coupler			DB510TI-VXC
drop tee - pipe x cam & groove coupler			DB510TI-PXC
drop tee - pipe to pipe		6" x 4"	DB610TI-PXP
drop tee - pipe to groove			DB610TI-PXV
drop tee - groove to pipe			DB610TI-VXP
drop tee - groove to groove			DB610TI-VXV
drop tee - pipe to thread			DB610TI-PXT
drop tee - groove to thread			DB610TI-VXT

The Right Connection®

DB500TI-PxC

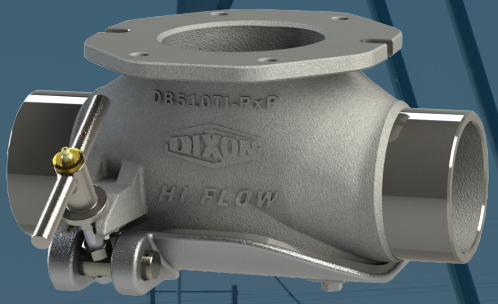

DB500TI-PxP

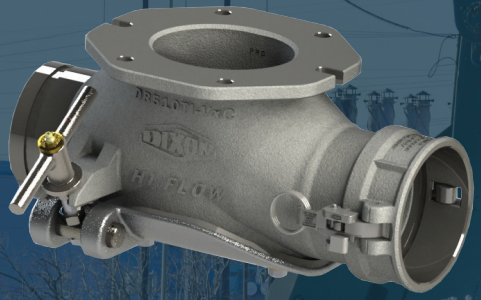

DB500TI-VxC

Dixon Bayco®

7280 Union Centre Blvd
West Chester, OH 45014
ph: 877.963.4966 • 513.874.8499
fx: 800.283.4966 • 513.874.8399
dixonvalve.com

Aluminum Hopper Tees For Dry Bulk Unloading

Application
- Straight and bottom drop tees are used at the base of dry bulk tank hoppers

Sizes
- 5” x 4”, 6” x 4” and 6” x 5”

Features
- Straight tees are cast as one-piece
- High unloading rates and reduced flow turbulence
- Easy to use swing out drop door on bottom drop tees

Material
- Rugged cast aluminum construction

Specifications
- Dimensionally interchangeable with industry standard offerings
- Flanged to the tank hopper

DB500LTA

DB510TA

DB500TA

Order Guide

Description	Material	Size	Part #
straight tee - groove x groove	Aluminum	5” x 4”	DB500TA
straight tee - groove x groove, low profile			DB500LTA
drop tee - groove x groove, white Nitrile rubber seal			DB510TA
straight tee - groove x groove		6” x 4”	DB600TA
straight tee - groove x groove, low profile			DB600LTA
straight tee - groove x groove, low profile		6” x 5”	DB605LTA

© 2022 DVCC • BSTNET_122